

Rad Grid - Auto sorting, Auto paging, page count and record count (bottom), in-built edit, delete functionalities are few features implemented here, among many others.

Home >> Administration >> Policy Management

Add Policy Type

Policy Type:

ProfessionalServices Flag:

Policy Types

PolicyType	ProfessionalServicesFlag	Edit	Delete
test212211	<input checked="" type="checkbox"/>		
test22222	<input checked="" type="checkbox"/>		
test policy	<input checked="" type="checkbox"/>		
dfljdbfjdfdf	<input checked="" type="checkbox"/>		
dsadas	<input checked="" type="checkbox"/>		
test234	<input checked="" type="checkbox"/>		
sdsd	<input checked="" type="checkbox"/>		
ss	<input type="checkbox"/>		
Test pol w	<input type="checkbox"/>		
Test pol	<input checked="" type="checkbox"/>		

Change page: [1](#) [2](#) [3](#) ...

Displaying page 1 of 2, items 1 to 10 of 18.

Rad Grid – Record editing within the grid.

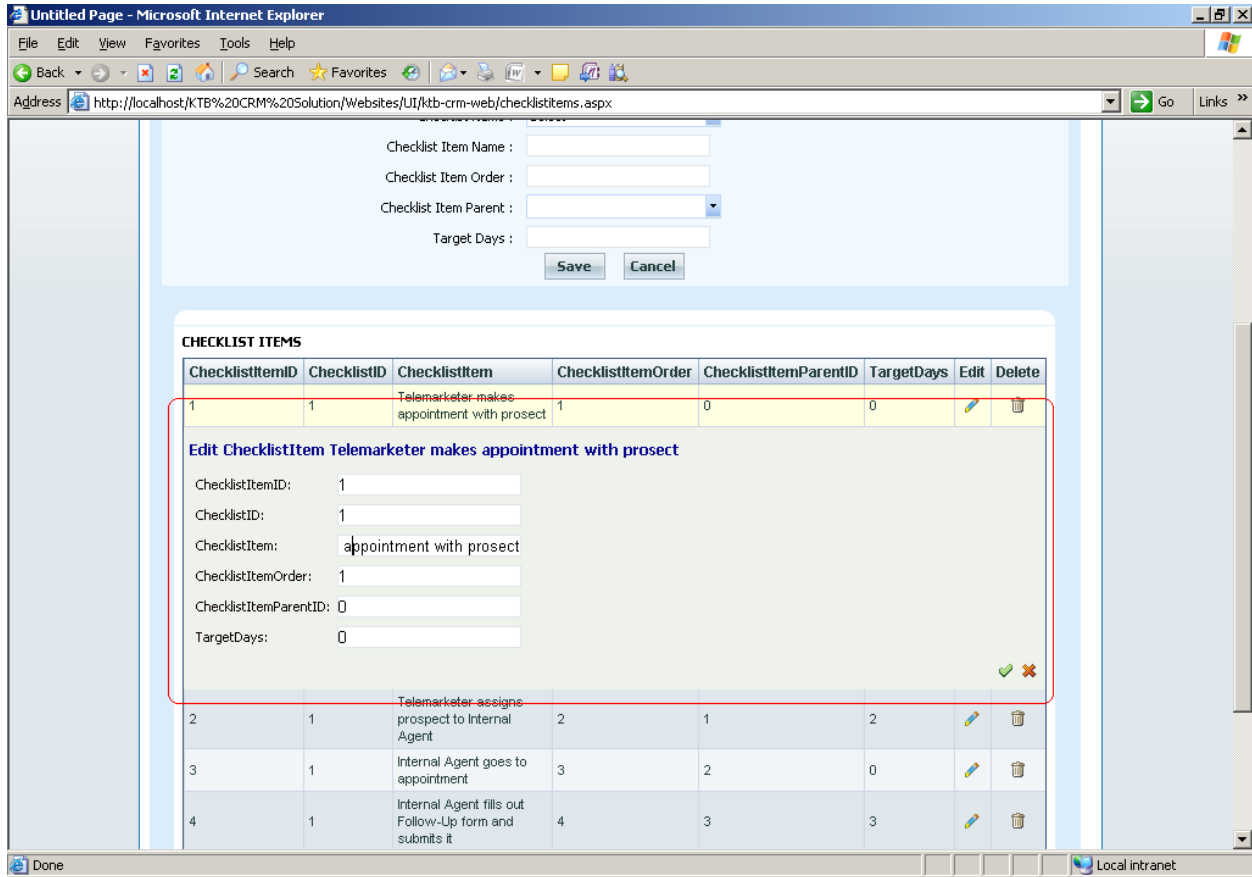

Rad Menu: For easy implementation, this has many visualization effects for better look-n-feel.

CLIENT DETAILS	
GENERAL INFO	Address Info
Company Name : test company	Address Description : New address2
Type of Organization : Partnership	Address Line 1 : 122
Internal Agent : George Kounis	Address Line 2 : 123
Outside Agent : Tony	Address Line 3 : 1222
Retail Designation : Retail	City : 222
Direct Case Designation : Retail	State : ALABAMAS
Number of Eligible Employees : 44	Country : AUSTRALIA
TIN : 444	ZipCode : 2222
Website URL : www.google.com	Effective Date : 19-Jan-2009
Company Status : Active	Is Primary : <input checked="" type="checkbox"/>
Email Addresses	Contact numbers
Email Address : test@test.com	Work (Primary) : 67767

Rad Window: A stylish dialog box, which can be used for alerts and others.

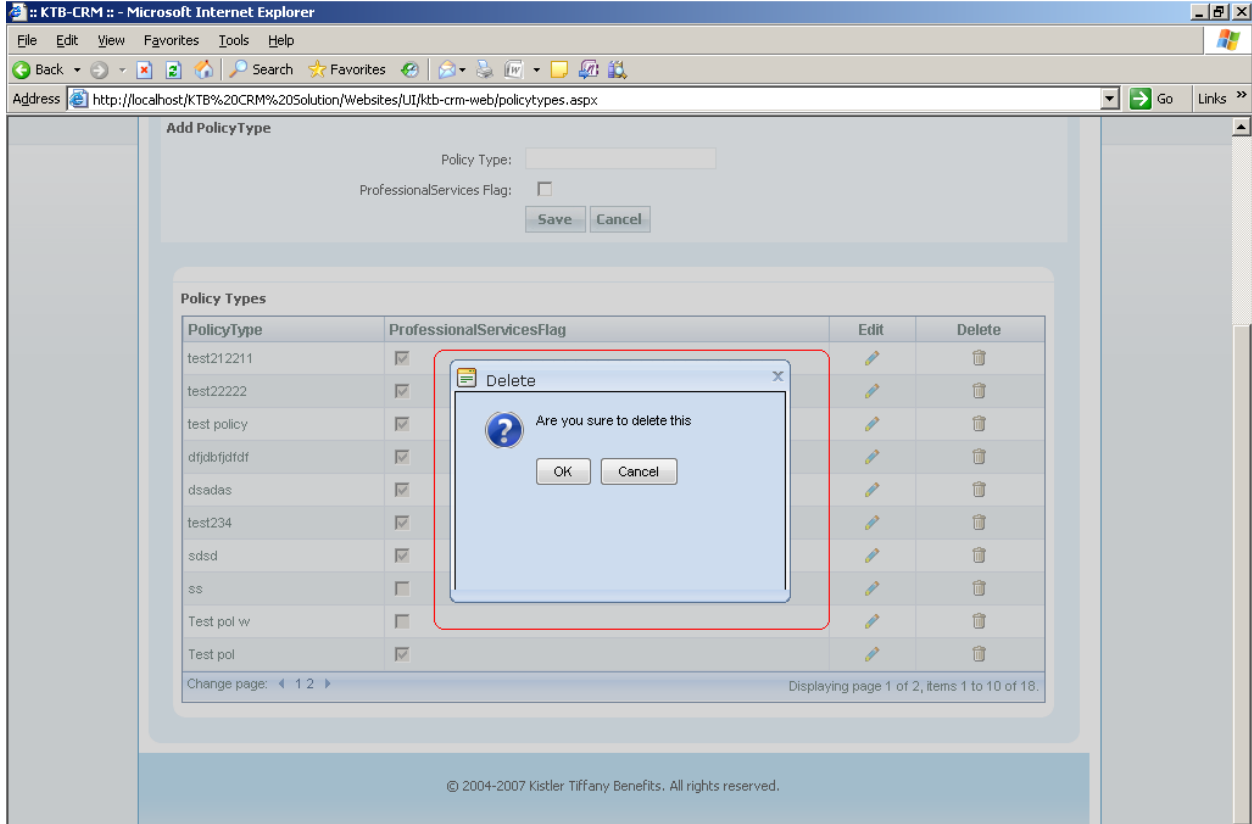

Rad Window for Popup: with popup refresh, pinning are few in-built features among the others.

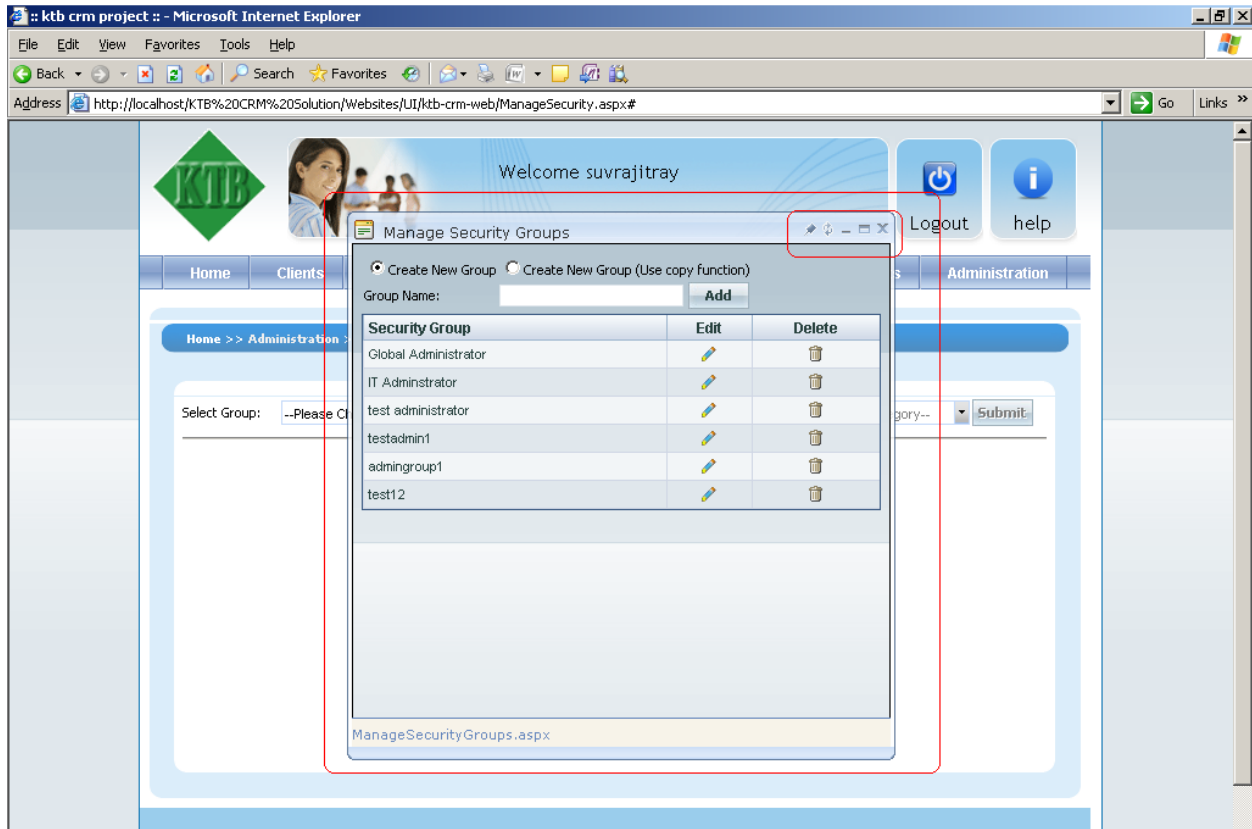

Rad Updating controls – RadAjaxManager, RadAjaxPanel, and RadAjaxLoadingPanel are used for showing a “progress” bar like functionalities.

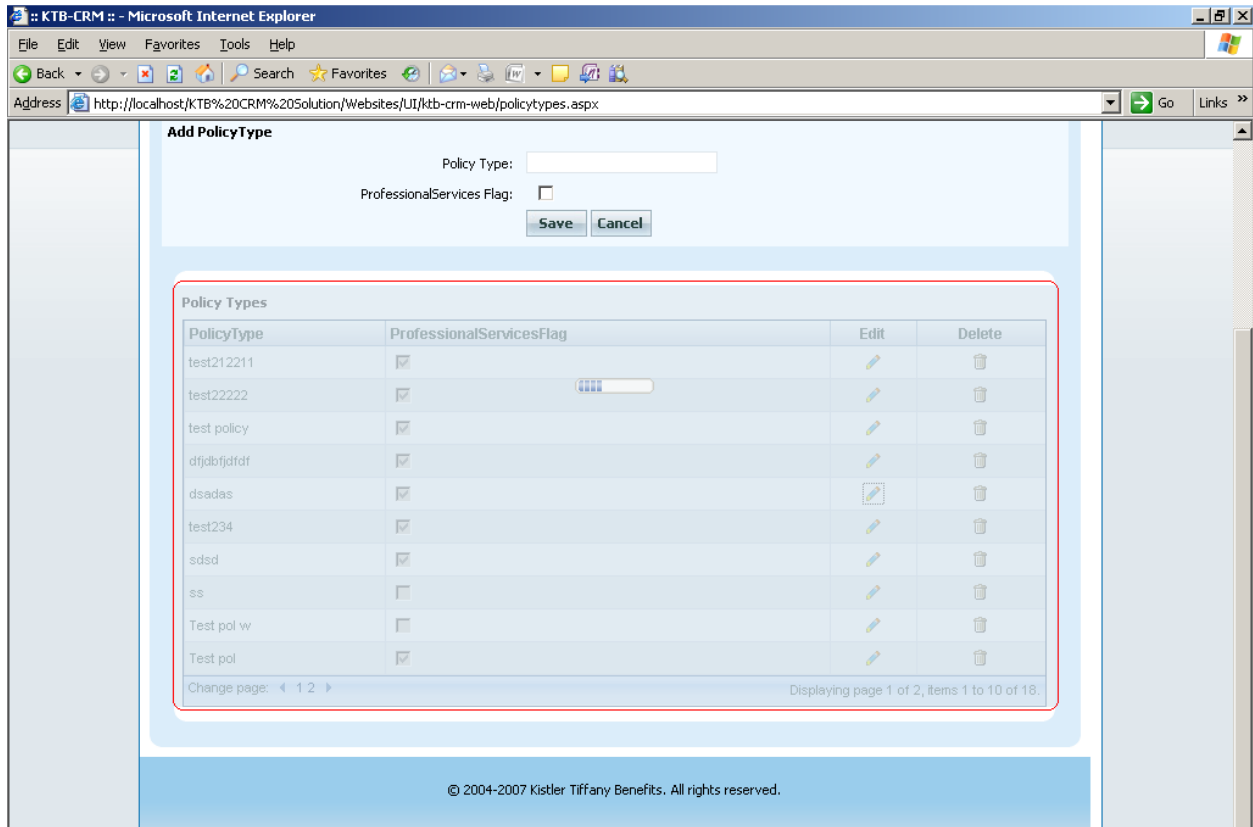

Rad Combobox: A stylish dropdown with in-built features like multi column display etc.,

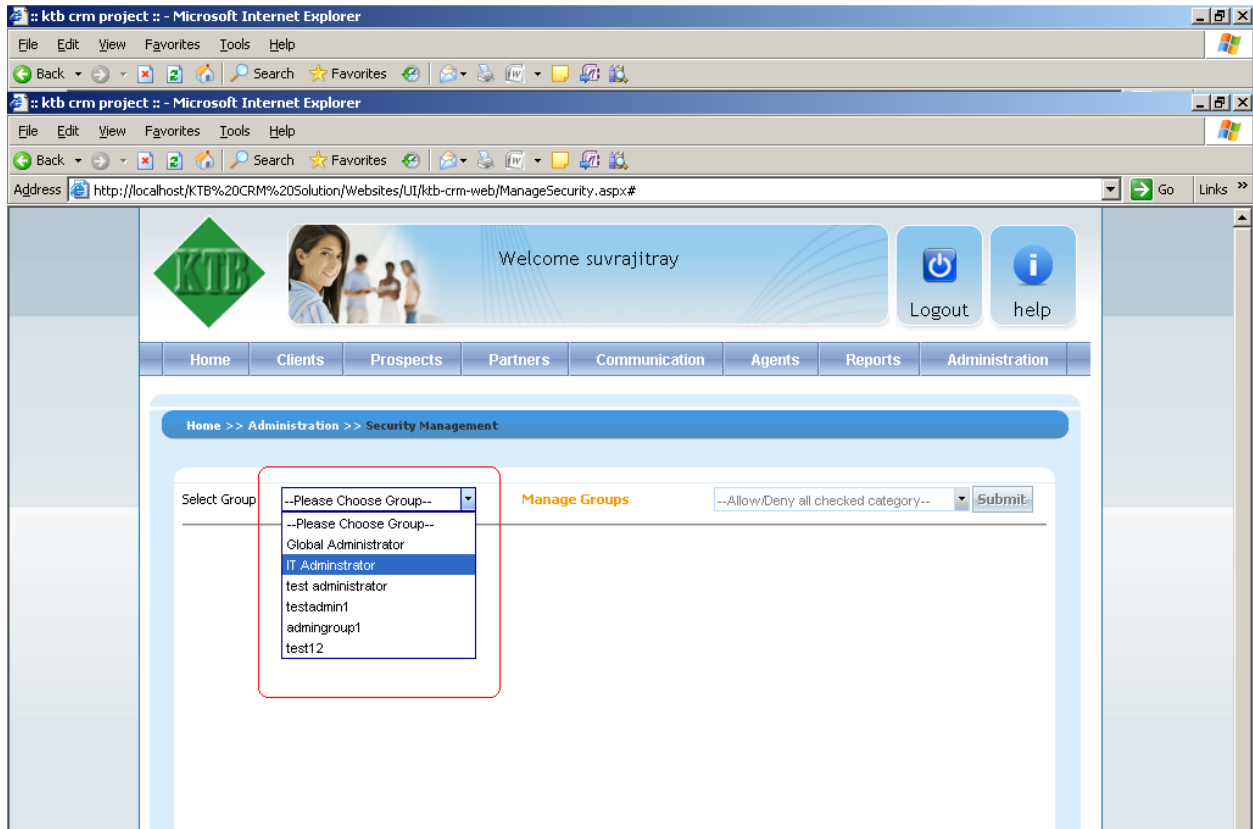

We can show multiple columns with headings in single combobox as shown below

Quote Comments	Carrier	Request Date	Date Received From	Effective Date
quote active2		01-Jan-0001	01-Jan-0001	01-Jan-0001
First individual client		01-Jan-0001	01-Jan-0001	01-Jan-0001
quote		01-Jan-0001	01-Jan-0001	01-Jan-0001
in active quote		01-Jan-0001	01-Jan-0001	01-Jan-0001
Test quote for to day		01-Jan-0001	01-Jan-0001	01-Jan-0001
		01-Jan-0001	01-Jan-0001	01-Jan-0001

The dropdown menu also includes 'Update' and 'Cancel' buttons. Below the dropdown, there is a 'DOCUMENTS' section with an 'Add' button and a table with columns: Document Name, Document Summary, Upload Date, and View. The table currently shows 'No records to display.'

Rad Tab Strip: for tabbed pages, where we want to access several other pages with in this page by just clicking a tab item.

GENERAL INFO		Address Info	
Client Type : Individual		Address Description : This is primary communication	
Title Of Respect : Mr.		Address Line 1 : #1, New Ceyellar Corp Road,	
First Name : Lakshmi		Address Line 2 : Ceyellar Square,	
Middle Name : Ramesh		Address Line 3 : Ceyellar Technopark	
Last Name : Cherukuri		City : Cyberabad	
Suffix : Sr		State : INDIANA	
Title : SE		Country : INDIA	
Date Of Birth : 1/7/2009		ZipCode : 111111	
Gender : Male		Effective Date : 04-Jan-2009	

RadTreeView: for tree like record structures having parent- child relationships.

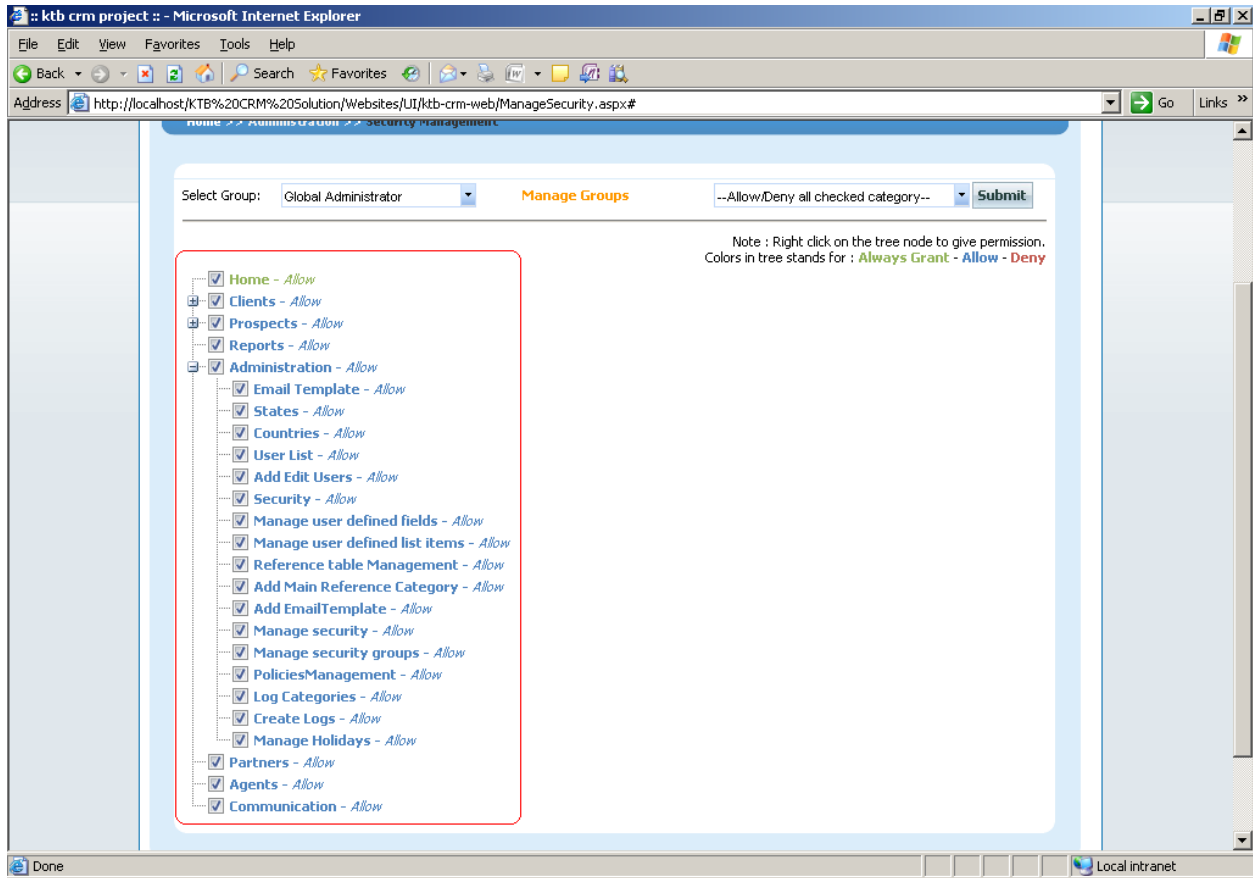

Rad Context Menu:

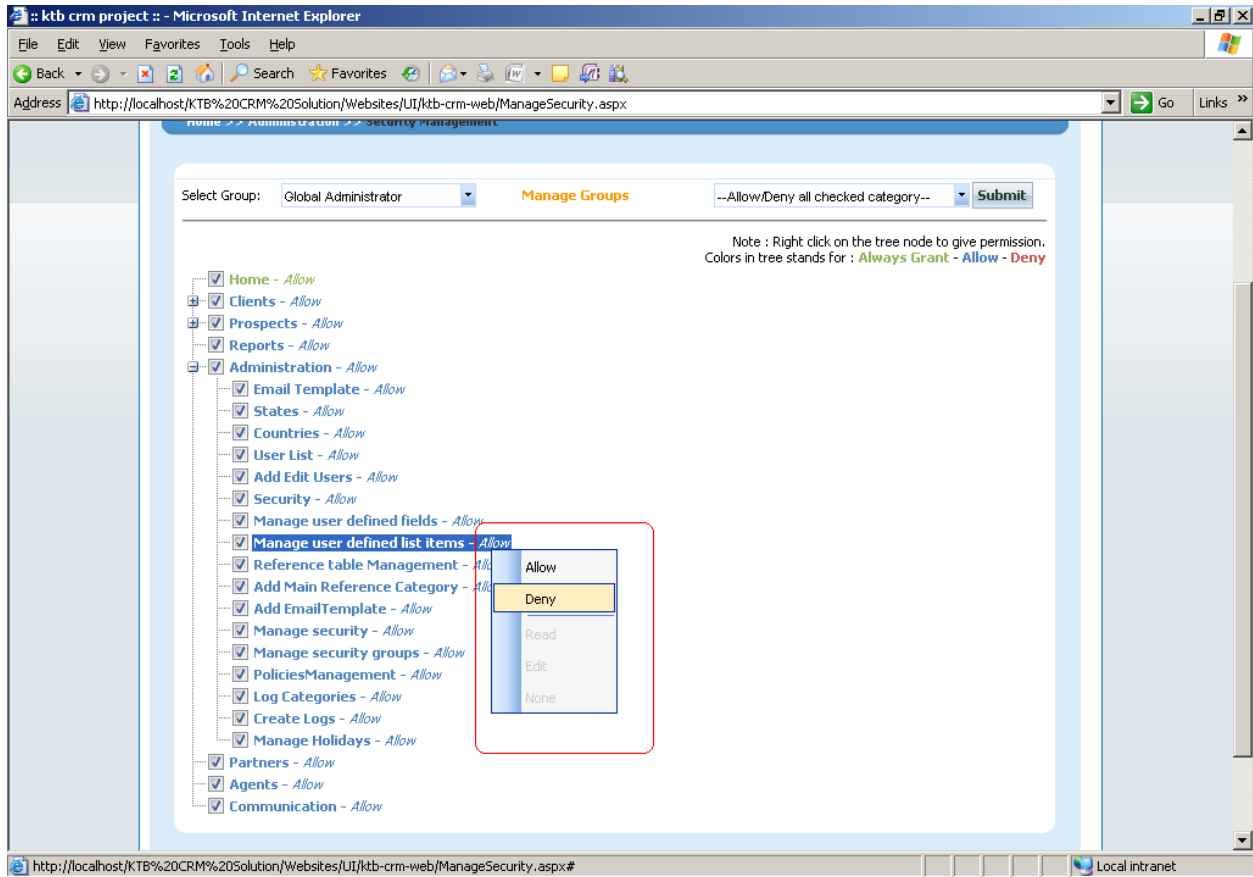

RadToolTip:

GENERAL INFO

- Prospect Type: Company
- Name of prospect: [Text Field]
- Type of Organization: Select
- Source Type: Select
- Source: [Text Field]
- Internal Agent: Select
- Outside Agent: Select
- Number of Eligible Employees: [Text Field]
- Website URL: [Text Field]
- Current Status: Select

ADDRESS INFO

- Address Description: [Text Field]
- Address Line 1: [Text Field]
- Address Line 2: [Text Field]
- Address Line 3: [Text Field]
- City: [Text Field]
- State: ALABAMAS
- Country: AUSTRALIA
- ZipCode: [Text Field]
- Effective Date: [Calendar Icon]
- Is Primary:

MISCELLANEOUS INFO

- Average Salary: [Text Field]
- Date of Birth: [Text Field]
- test field: [Text Field]

Below the miscellaneous info, there are sections for "Contact numbers" and "Email Addresses", each with a "Click on image to add new number" or "Click on image to add new email" button.

An "Add Contact" dialog box is overlaid on the page. It contains the following fields and controls:

- Email Address: [Text Field]
- Description: [Text Field]
- Display Order: [Text Field]
- Is Primary:
- Add: [Button]

At the bottom of the browser window, the text "© 2004-2007 Kistler Tiffany Benefits. All rights reserved." is visible. The status bar at the bottom right shows "Local intranet".

RadEditor: This is just like an editor with which we can build templates for emails etc.

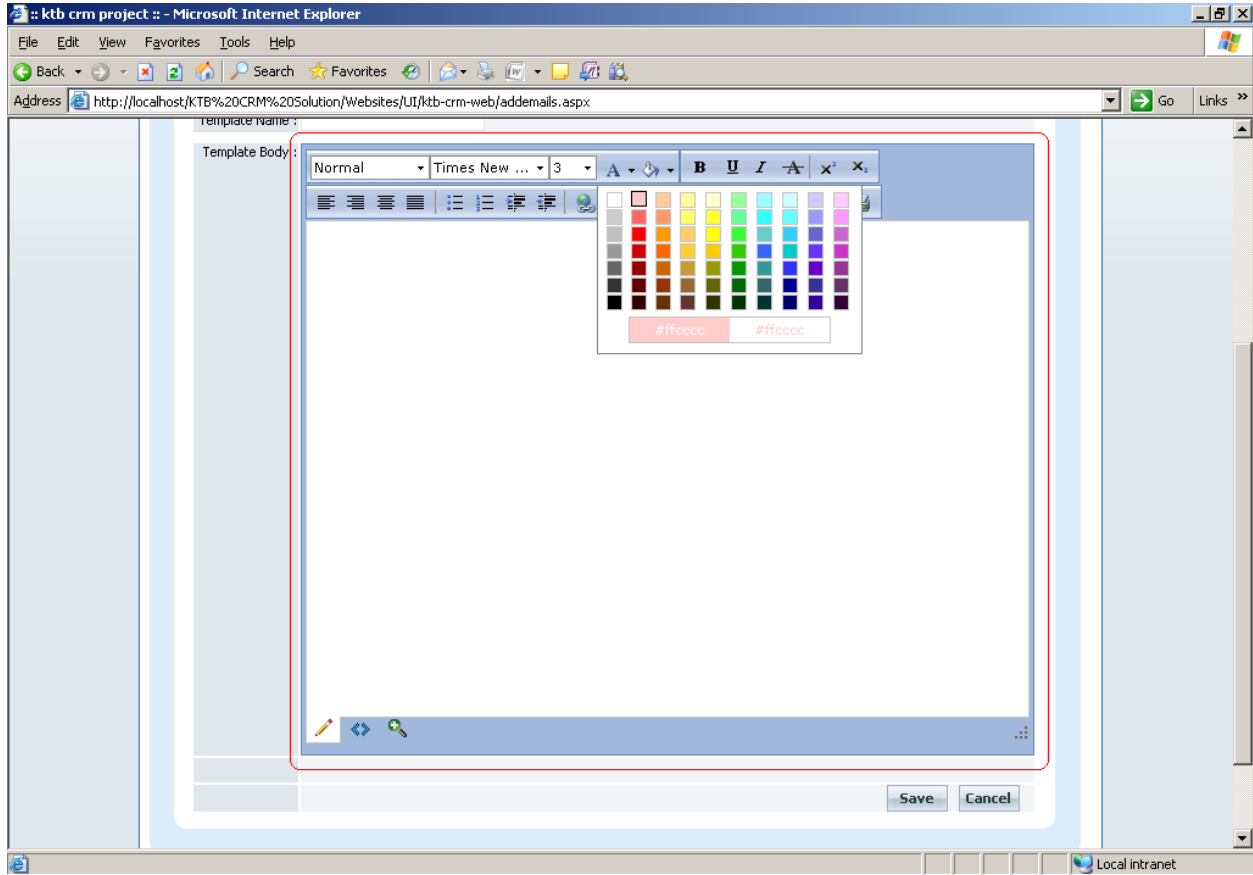

RadDatePicker: to pick up a date in several formats.

Home >> Administration >> Manage Holidays

Manage WeekDays.

Work Start Day: Monday

Work End Day: Saturday

Save

Manage Holidays.

Holiday Date: [Calendar]

Holiday Description: [Text Area]

Holiday Date	Description	Edit	Delete
Saturday, January 17, 2009	some test desc	[Edit]	[Delete]
Tuesday, January 13, 2009	some test descriptionhhh	[Edit]	[Delete]

© 2004-2007 Kistler Tiffany Benefits. All rights reserved.